



SITE PLAN  
1:1000

**EJE ARCHITECTURE**  
ACN 002 912 843 | ABN 62 644 649 849  
Nominated Architect - Bernard Collins  
NSW Architects Registration No. 4438  
A: 412 KING STREET, NEWCASTLE, NSW 2300  
P: +61 2 4928 2353 | F: +61 2 4928 3369 | E: mail@eje.com.au | W: www.eje.com.au

COMPLETION OF THE QUALITY ASSURANCE CHECKS IS VERIFICATION THAT THE DOCUMENT CONFORMS WITH THE REQUIREMENTS OF THE QUALITY PROJECT PLAN. WHERE THE QUALITY ASSURANCE CHECK IS INCOMPLETE THIS DOCUMENT IS PRELIMINARY FOR INFORMATION PURPOSES ONLY, OR SUCH PURPOSES AS STATED IN THE REVISION COLUMN.

THE IDEAS, INFORMATION AND CONCEPTS CONTAINED IN THIS DOCUMENT ARE THE PROPERTY OF EJE ARCHITECTURE. PHOTOCOPYING OR REPRODUCING THIS DOCUMENT AND PASSING IT ON TO OTHERS WITHOUT THE EXPRESS PERMISSION OF EJE ARCHITECTURE IS AN INFRINGEMENT OF COPYRIGHT. ©

**NSW GOVERNMENT**  
Education  
35 Bridge Street  
SYDNEY NSW 2000

PROJECT: UPGRADE WORKS  
WAMBERAL PUBLIC SCHOOL

SITE: 1/13 Lea Avenue  
WAMBERAL NSW 2260

DRAWING: **SITE PLAN**

WORK IN FIGURED DIMENSIONS IN PREFERENCE TO SCALE. CHECK DIMENSIONS AND LEVELS ON SITE PRIOR TO THE ORDERING OF MATERIALS OR THE COMPLETION OF WORKSHOP DRAWINGS. IF IN DOUBT ASK. REPORT ALL ERRORS AND OMISSIONS.

FILENAME: 11506-Wamberal DA SET 2.pln  
DRAWN: **PB** DATE: **7/08/2017** SCALES: **1:1000@A3**

PROJECT No.: **11506 DA** PHASE: **02** DRAWING No.: **11** REV: **11**

**EJE** architecture



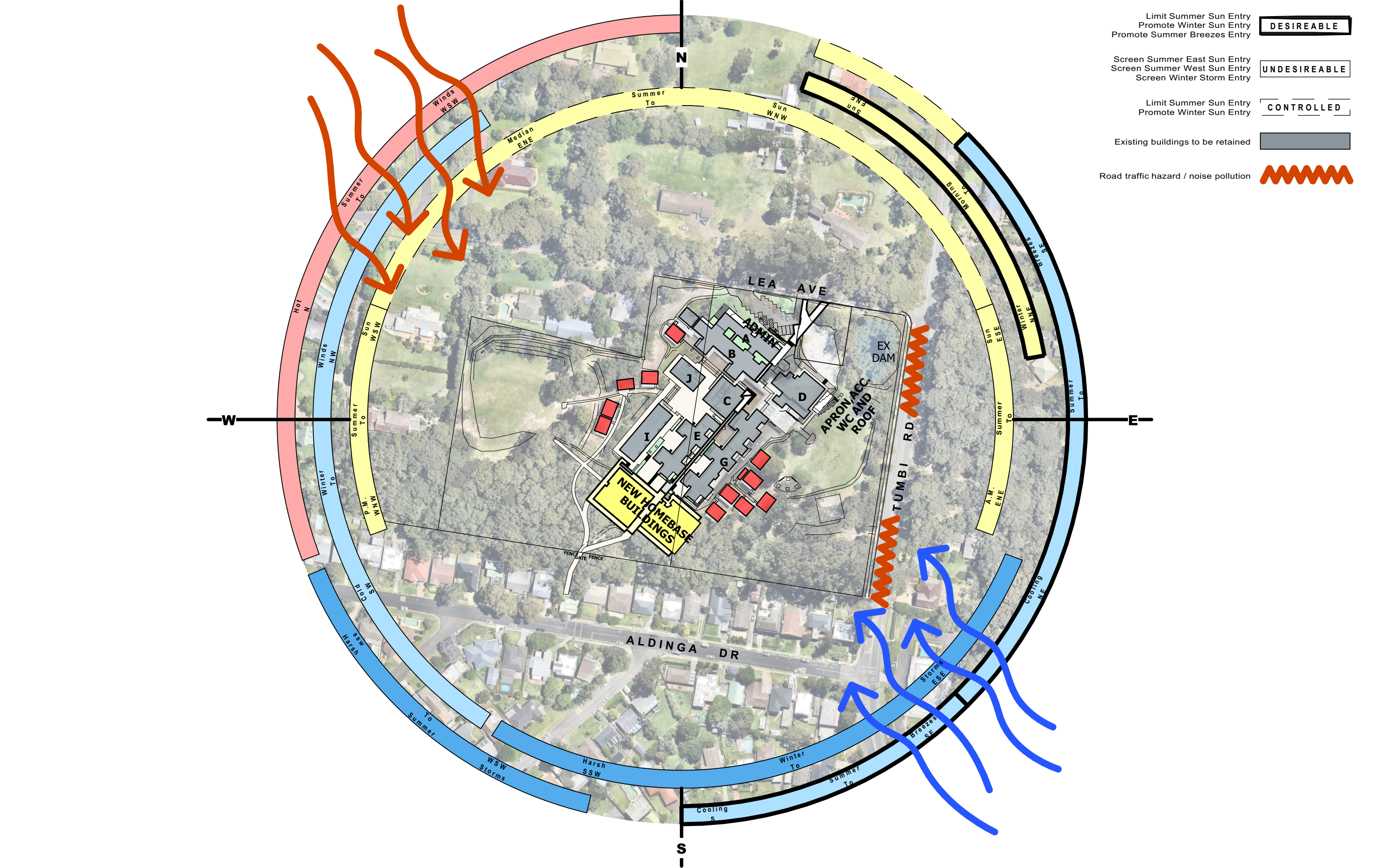



# ABBREVIATIONS

BRK BRICK  
COL COLUMN - ALSO REFER TO STRUCTURAL DOCUMENTATION  
CONC CONCRETE  
CFC COMPRESSED FIBRE CEMENT - PREFINISHED  
C CARPET  
D DOOR  
DP DOWNPIPE  
FG FIXED GLASS

FL FLASHING  
GL GLASS LOUVRES  
GD GLASS DOOR  
HR HANDRAIL  
MSR METAL SHEET ROOFING  
TC TIMBER CLADDING  
WC WATER CLOSET  
W WINDOW

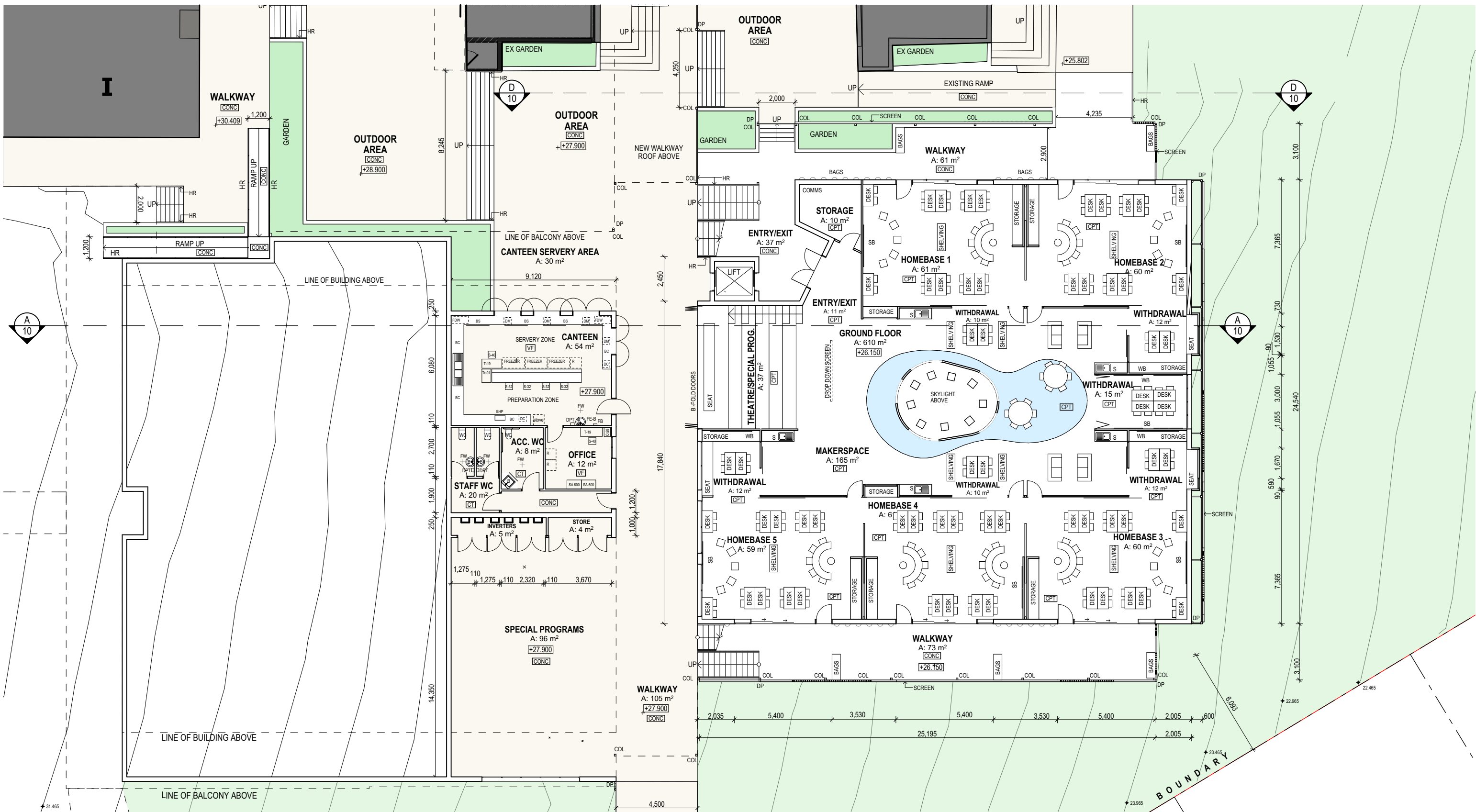

HB - GROUND FLOOR

1:200



REV	DATE	COMMENTS
1	4/07/2017	FOR TSG REVIEW
6	17/07/2017	FOR TSG REVIEW
7	24/07/2017	FOR DEVELOPMENT APPLICATION
8	4/08/2017	RE-ISSUE FOR DEVELOPMENT APPLICATION
9	7/08/2017	RE-ISSUE FOR DEVELOPMENT APPLICATION

DRN	CHKD	VRFD	PROJECT
LE	GS		UPGRADE WORKS WAMBERAL PUBLIC SCHOOL
PB	GS		
PB	GS		
PB	GS		
PB	GS		

CLIENT: **NSW GOVERNMENT** Education  
35 Bridge Street  
SYDNEY NSW 2000

SITE: 1/13 Lea Avenue  
WAMBERAL NSW 2260

DRAWING: **HOMEBASE BUILDINGS -  
GROUND FLOOR**

WORK IN FIGURED DIMENSIONS IN PREFERENCE TO SCALE. CHECK DIMENSIONS AND LEVELS ON SITE PRIOR TO THE ORDERING OF MATERIALS OR THE COMPLETION OF WORKSHOP DRAWINGS. IF IN DOUBT ASK. REPORT ALL ERRORS AND OMISSIONS.

FILENAME: 11506-Wamberal DA SET 2.pln  
DRAWN: DATE: 7/08/2017  
SCALES: 1:200, 1:100@A3

PROJECT No: 11506 DA PHASE: 04 DRAWING No: 04 REV: 9

# ABBREVIATIONS

BRK BRICK  
COL COLUMN - ALSO REFER TO STRUCTURAL DOCUMENTATION  
CONC CONCRETE  
CFC COMPRESSED FIBRE CEMENT - PREFINISHED  
C CARPET  
D DOOR  
DP DOWNPIPE  
FG FIXED GLASS

FL FLASHING  
GL GLASS LOUVRES  
GD GLASS DOOR  
HR HANDRAIL  
MSR METAL SHEET ROOFING  
TC TIMBER CLADDING  
WC WATER CLOSET  
W WINDOW

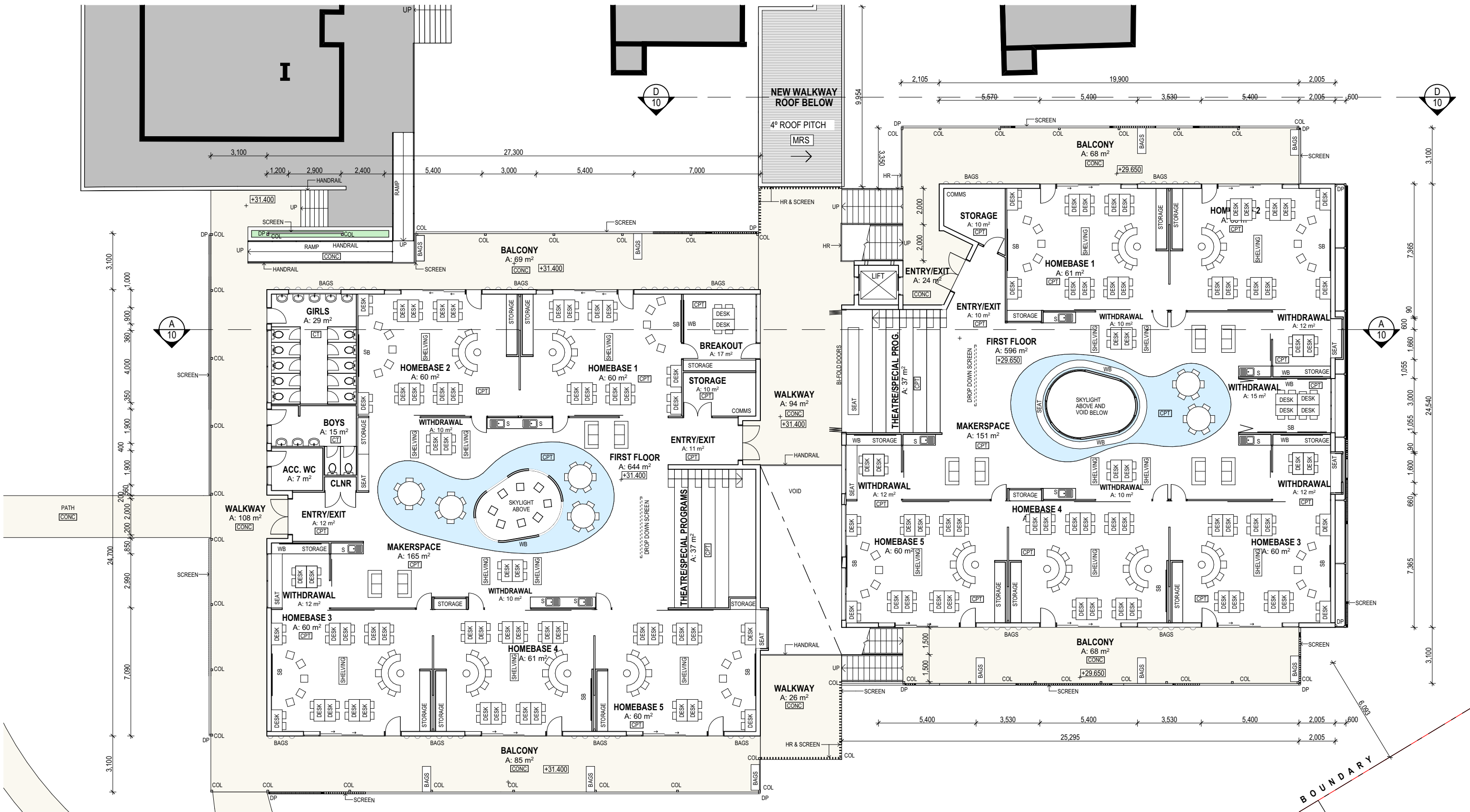

HB - FIRST FLOOR

1:200

**EJE ARCHITECTURE**  
ACN 002 912 843 | ABN 62 644 649 849  
Notional Architect - Shared Office  
NSW Architects Registration No. 4438  
A 412 KING STREET, NEWCASTLE, NSW 2300  
P +61 2 4928 2353 | F +61 2 4928 3369 | E mail@eje.com.au | W www.eje.com.au



COMPLETION OF THE QUALITY ASSURANCE CHECKS IS VERIFICATION THAT THE DOCUMENT CONFORMS WITH THE REQUIREMENTS OF THE QUALITY PROJECT PLAN. WHERE THE QUALITY ASSURANCE CHECK IS INCOMPLETE THIS DOCUMENT IS PRELIMINARY FOR INFORMATION PURPOSES ONLY, OR SUCH PURPOSES AS STATED IN THE REVISION COLUMN.  
THE IDEAS, INFORMATION AND CONCEPTS CONTAINED IN THIS DOCUMENT ARE THE PROPERTY OF EJE ARCHITECTURE. PHOTOCOPYING OR REPRODUCING THIS DOCUMENT AND PASSING IT ON TO OTHERS WITHOUT THE EXPRESS PERMISSION OF EJE ARCHITECTURE IS AN INFRINGEMENT OF COPYRIGHT. ©

0 10mm 50mm 100mm ON ORIGINAL A3

REV	DATE	COMMENTS
1	4/07/2017	FOR TSG REVIEW
6	17/07/2017	FOR TSG REVIEW
7	24/07/2017	FOR DEVELOPMENT APPLICATION
8	4/08/2017	RE-ISSUE FOR DEVELOPMENT APPLICATION
9	7/08/2017	RE-ISSUE FOR DEVELOPMENT APPLICATION

DRN	CHKD	VRFD
LE	GS	
PB	GS	
PB	GS	
PB	GS	
PB	GS	

PROJECT: UPGRADE WORKS  
WAMBERAL PUBLIC SCHOOL  
CLIENT: NSW Education  
35 Bridge Street  
SYDNEY NSW 2000



SITE: 1/13 Lea Avenue  
WAMBERAL NSW 2260

DRAWING: HOMEBASE BUILDINGS -  
FIRST FLOOR PLAN

WORK IN FIGURED DIMENSIONS IN PREFERENCE TO SCALE. CHECK DIMENSIONS AND LEVELS ON SITE PRIOR TO THE ORDERING OF MATERIALS OR THE COMPLETION OF WORKSHOP DRAWINGS. IF IN DOUBT ASK. REPORT ALL ERRORS AND OMISSIONS.

FILENAME: 11506-Wamberal DA SET 2.rvt

DRAWN: DATE: 7/08/2017

PROJECT No: 11506 DA PHASE: 05 DRAWING No: 05

SCALES:

1:200,  
1:100@A3

**EJE** architecture



# ABBREVIATIONS

BRK BRICK  
COL COLUMN - ALSO REFER TO STRUCTURAL DOCUMENTATION  
CONC CONCRETE  
CFC COMPRESSED FIBRE CEMENT - PREFINISHED  
C CARPET  
D DOOR  
DP DOWNPIPE  
FG FIXED GLASS

FL FLASHING  
GL GLASS LOUVRES  
GD GLASS DOOR  
HR HANDRAIL  
MSR METAL SHEET ROOFING  
TC TIMBER CLADDING  
WC WATER CLOSET  
W WINDOW

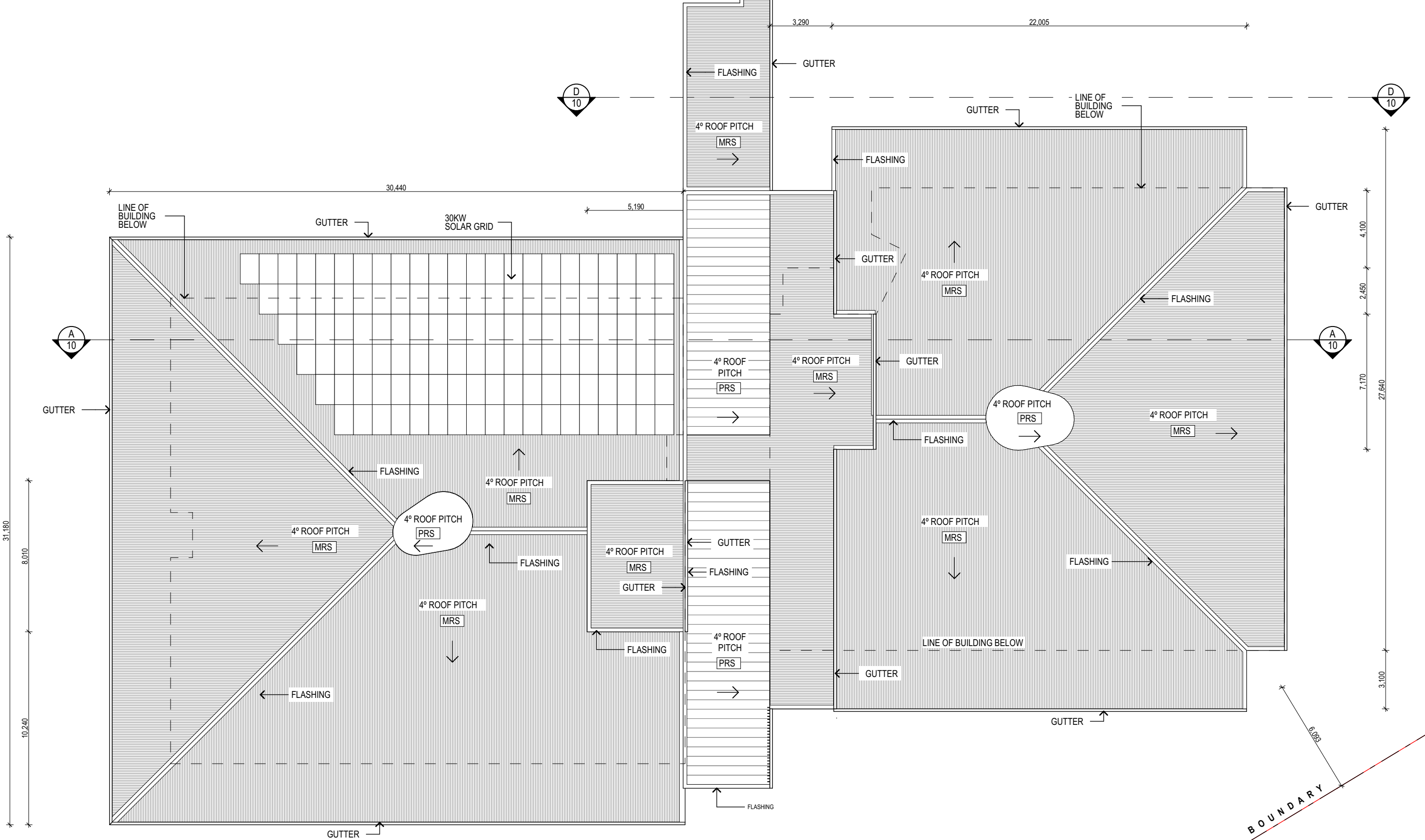

HB - ROOF  
1:200



REV	DATE	COMMENTS	DRN	CHKD	VRFD
1	4/07/2017	FOR TSG REVIEW	LE	GS	
04	17/07/2017	FOR TSG REVIEW	PB	GS	
05	24/07/2017	FOR DEVELOPMENT APPLICATION	PB	GS	
06	4/08/2017	RE-ISSUE FOR DEVELOPMENT APPLICATION	PB	GS	
07	7/08/2017	RE-ISSUE FOR DEVELOPMENT APPLICATION	PB	GS	

PROJECT: UPGRADE WORKS  
WAMBERAL PUBLIC SCHOOL

CLIENT: **NSW GOVERNMENT** Education  
35 Bridge Street  
SYDNEY NSW 2000

SITE: 1/13 Lea Avenue  
WAMBERAL NSW 2260

DRAWING: **HOMEBASE BUILDINGS - ROOF PLAN**

WORK IN FIGURED DIMENSIONS IN PREFERENCE TO SCALE. CHECK DIMENSIONS AND LEVELS ON SITE PRIOR TO THE ORDERING OF MATERIALS OR THE COMPLETION OF WORKSHOP DRAWINGS. IF IN DOUBT ASK. REPORT ALL ERRORS AND OMISSIONS.

FILENAME: 11506-Wamberal DA SET 2.pln  
DRAWN: **PB** DATE: **7/08/2017** SCALES: **1:200, 1:100@A3**

PROJECT No: **11506 DA** PHASE: **06** DRAWING No: **06** REV: **07**



# ABBREVIATIONS

BRK BRICK  
COL COLUMN - ALSO REFER TO STRUCTURAL DOCUMENTATION  
CONC CONCRETE  
CFC COMPRESSED FIBRE CEMENT - PREFINISHED  
C CARPET  
D DOOR  
DP DOWNPIPE  
FG FIXED GLASS

FL FLASHING  
GL GLASS LOUVRES  
GD GLASS DOOR  
HR HANDRAIL  
MSR METAL SHEET ROOFING  
TC TIMBER CLADDING  
WC WATER CLOSET  
W WINDOW



SOUTH ELEVATION  
1:200



NORTH ELEVATION  
1:200

**EJE ARCHITECTURE**  
ACN 002 912 843 | ABN 62 644 949 849  
Notional Architect - Shared Office  
NSW Architects Registration No. 4438  
A 412 KING STREET, NEWCASTLE, NSW 2300  
P +61 2 4928 2353 | F +61 2 4928 3069 | E mail@eje.com.au | W www.eje.com.au

COMPLETION OF THE QUALITY ASSURANCE CHECKS IS VERIFICATION THAT THE DOCUMENT CONFORMS WITH THE REQUIREMENTS OF THE QUALITY PROJECT PLAN. WHERE THE QUALITY ASSURANCE CHECK IS INCOMPLETE THIS DOCUMENT IS PRELIMINARY FOR INFORMATION PURPOSES ONLY, OR SUCH PURPOSES AS STATED IN THE REVISION COLUMN.

THE IDEAS, INFORMATION AND CONCEPTS CONTAINED IN THIS DOCUMENT ARE THE PROPERTY OF EJE ARCHITECTURE. PHOTOCOPYING OR REPRODUCING THIS DOCUMENT AND PASSING IT ON TO OTHERS WITHOUT THE EXPRESS PERMISSION OF EJE ARCHITECTURE IS AN INFRINGEMENT OF COPYRIGHT. ©



REV	DATE	COMMENTS
4	4/07/2017	FOR TSG REVIEW
5	17/07/2017	FOR TSG REVIEW
6	24/07/2017	FOR DEVELOPMENT APPLICATION
7	4/08/2017	RE-ISSUE FOR DEVELOPMENT APPLICATION
8	7/08/2017	RE-ISSUE FOR DEVELOPMENT APPLICATION

DRN	CHKD	VRFD
PB	GS	
PB	GS	
PB	GS	
PB	GS	

PROJECT: UPGRADE WORKS  
WAMBERAL PUBLIC SCHOOL

CLIENT: **NSW GOVERNMENT** Education  
35 Bridge Street  
SYDNEY NSW 2000

SITE: 1/13 Lea Avenue  
WAMBERAL NSW 2260

DRAWING: **HOMEbase - ELEVATIONS 01**

WORK IN FIGURED DIMENSIONS IN PREFERENCE TO SCALE. CHECK DIMENSIONS AND LEVELS ON SITE PRIOR TO THE ORDERING OF MATERIALS OR THE COMPLETION OF WORKSHOP DRAWINGS. IF IN DOUBT ASK. REPORT ALL ERRORS AND OMISSIONS.

FILENAME: 11506-Wamberal DA SET 2.pln

DRAWN: **PB** DATE: **7/08/2017** SCALES: **1:200, 1:100@A3**

PROJECT No: **11506 DA** PHASE: **07** DRAWING No: **07** REV: **8**





# ABBREVIATIONS

BRK BRICK  
COL COLUMN - ALSO REFER TO STRUCTURAL DOCUMENTATION  
CONC CONCRETE  
CFC COMPRESSED FIBRE CEMENT - PREFINISHED  
C CARPET  
D DOOR  
DP DOWNPIPE  
FG FIXED GLASS

FL FLASHING  
GL GLASS LOUVRES  
GD GLASS DOOR  
HR HANDRAIL  
MSR METAL SHEET ROOFING  
TC TIMBER CLADDING  
WC WATER CLOSET  
W WINDOW



EAST ELEVATION  
1:200



WEST ELEVATION  
1:200

**EJE ARCHITECTURE**  
ACN 002 912 843 | ABN 62 644 649 849  
Notional Architect - Bernard Collins  
NSW Architects Registration No. 4438  
A 412 KING STREET, NEWCASTLE, NSW 2300  
P +61 2 4928 2333 | F +61 2 4928 3069 | E mail@eje.com.au | W www.eje.com.au

COMPLETION OF THE QUALITY ASSURANCE CHECKS IS VERIFICATION THAT THE DOCUMENT CONFORMS WITH THE REQUIREMENTS OF THE QUALITY PROJECT PLAN. WHERE THE QUALITY ASSURANCE CHECK IS INCOMPLETE THIS DOCUMENT IS PRELIMINARY FOR INFORMATION PURPOSES ONLY, OR SUCH PURPOSES AS STATED IN THE REVISION COLUMN.

THE IDEAS, INFORMATION AND CONCEPTS CONTAINED IN THIS DOCUMENT ARE THE PROPERTY OF EJE ARCHITECTURE. PHOTOCOPYING OR REPRODUCING THIS DOCUMENT AND PASSING IT ON TO OTHERS WITHOUT THE EXPRESS PERMISSION OF EJE ARCHITECTURE IS AN INFRINGEMENT OF COPYRIGHT. ©



REV	DATE	COMMENTS	DRN	CHKD	VRFD
4	4/07/2017	FOR TSG REVIEW	PB	GS	
5	17/07/2017	FOR TSG REVIEW	PB	GS	
6	24/07/2017	FOR DEVELOPMENT APPLICATION	PB	GS	
7	4/08/2017	RE-ISSUE FOR DEVELOPMENT APPLICATION	PB	GS	
8	7/08/2017	RE-ISSUE FOR DEVELOPMENT APPLICATION	PB	GS	

PROJECT: UPGRADE WORKS  
WAMBERAL PUBLIC SCHOOL

CLIENT: **NSW GOVERNMENT** Education  
35 Bridge Street  
SYDNEY NSW 2000

SITE: 1/13 Lea Avenue  
WAMBERAL NSW 2260

DRAWING: **HOMEbase - ELEVATIONS 02**

WORK IN FIGURED DIMENSIONS IN PREFERENCE TO SCALE. CHECK DIMENSIONS AND LEVELS ON SITE PRIOR TO THE ORDERING OF MATERIALS OR THE COMPLETION OF WORKSHOP DRAWINGS. IF IN DOUBT ASK, REPORT ALL ERRORS AND OMISSIONS.

FILENAME: 11506-Wamberal DA SET 2.pln

DRAWN: **PB** DATE: **7/08/2017** SCALES: **1:200, 1:100@A3**

PROJECT No: **11506 DA** PHASE: **08** DRAWING No: **08** REV: **8**





# ABBREVIATIONS

BRK BRICK  
COL COLUMN - ALSO REFER TO STRUCTURAL DOCUMENTATION  
CONC CONCRETE  
CFC COMPRESSED FIBRE CEMENT - PREFINISHED  
C CARPET  
D DOOR  
DP DOWNPIPE  
FG FIXED GLASS

FL FLASHING  
GL GLASS LOUVRES  
GD GLASS DOOR  
HR HANDRAIL  
MSR METAL SHEET ROOFING  
TC TIMBER CLADDING  
WC WATER CLOSET  
W WINDOW

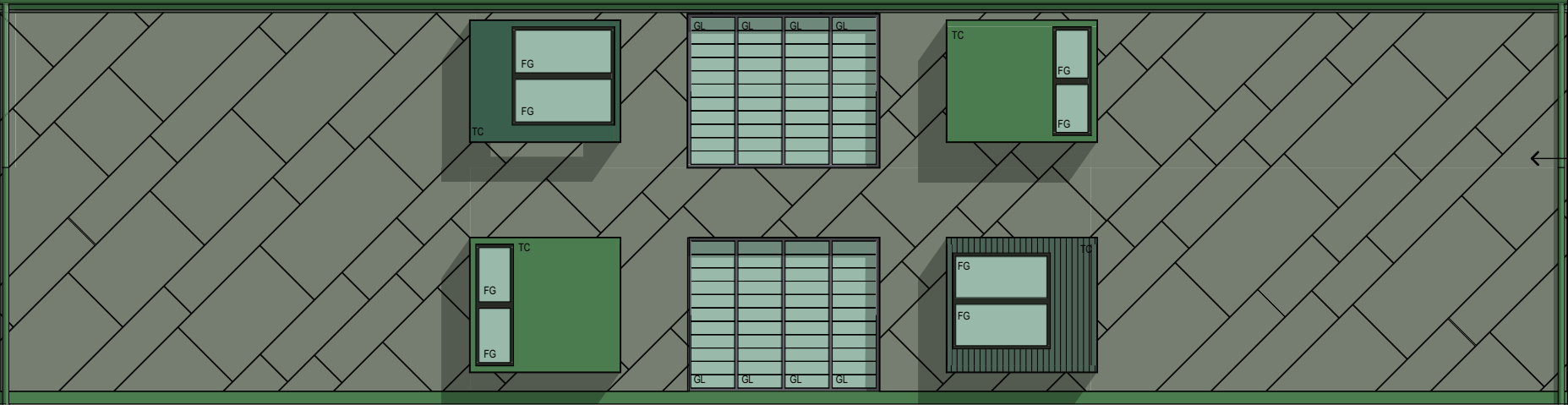

PREFINISHED  
COMPRESSED FIBRE  
CEMENT SHEETING TO  
FUTURE DETAIL

EASTEN FACADE WALL STUDY 01

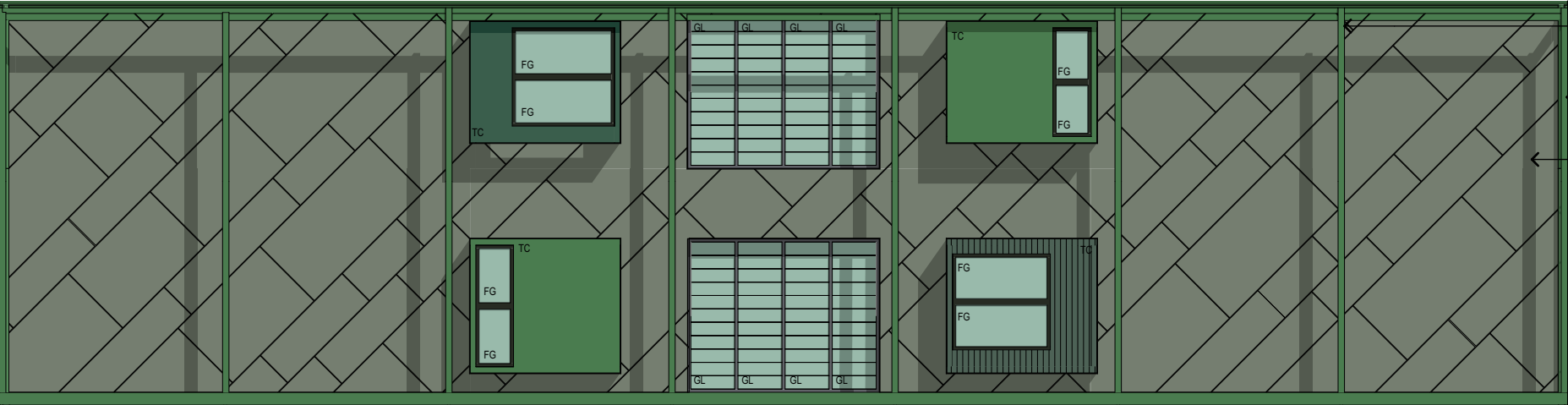

STRUCTURE TO  
ENGINEERS DETAILS

DOWNPIPE

PREFINISHED  
COMPRESSED FIBRE  
CEMENT SHEETING TO  
FUTURE DETAIL

EASTEN FACADE WALL STUDY 02

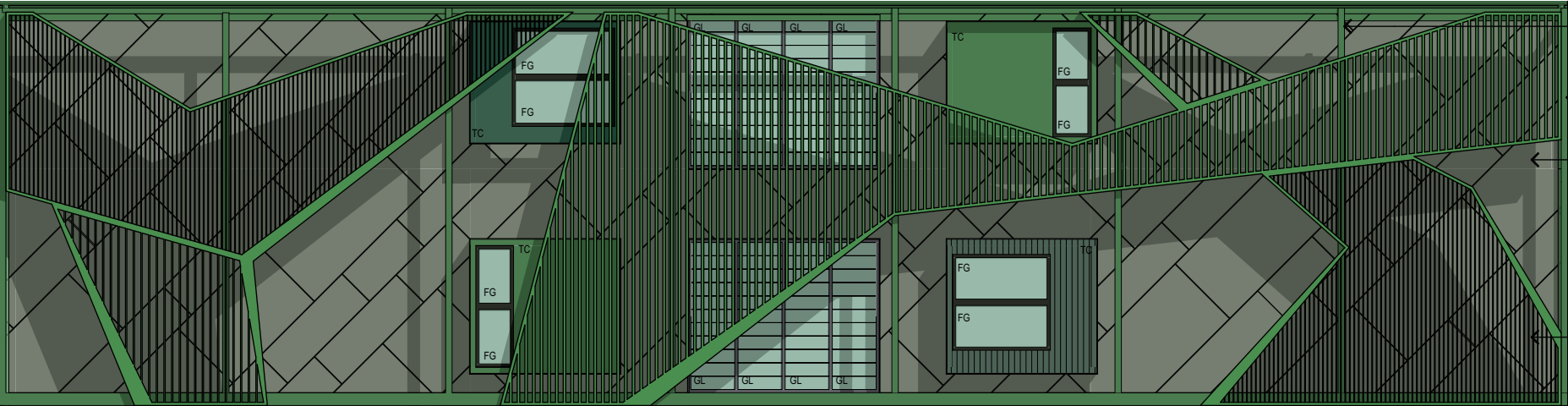

STRUCTURE TO  
ENGINEERS DETAILS

DOWNPIPE

PREFINISHED  
COMPRESSED FIBRE  
CEMENT SHEETING TO  
FUTURE DETAIL

ALUMINIUM PRIVACY AND  
SHADING SCREEN TO  
FUTURE DETAIL

EASTEN FACADE WALL STUDY 03

## EJE ARCHITECTURE

ACN 002 912 843 | ABN 62 644 649 849  
Notional Architect - Bernard Collins  
NSW Architects Registration No. 4438  
A 412 KING STREET, NEWCASTLE, NSW 2300  
P +61 2 4928 2353 | F +61 2 4928 3369 | E mail@eje.com.au | W www.eje.com.au

COMPLETION OF THE QUALITY ASSURANCE CHECKS IS VERIFICATION THAT THE DOCUMENT CONFORMS WITH THE REQUIREMENTS OF THE QUALITY PROJECT PLAN, WHERE THE QUALITY ASSURANCE CHECK IS INCOMPLETE THIS DOCUMENT IS PRELIMINARY FOR INFORMATION PURPOSES ONLY, OR SUCH PURPOSES AS STATED IN THE REVISION COLUMN.

THE IDEAS, INFORMATION AND CONCEPTS CONTAINED IN THIS DOCUMENT ARE THE PROPERTY OF EJE ARCHITECTURE. PHOTOCOPYING OR REPRODUCING THIS DOCUMENT AND PASSING IT ON TO OTHERS WITHOUT THE EXPRESS PERMISSION OF EJE ARCHITECTURE IS AN INFRINGEMENT OF COPYRIGHT. ©

0 10mm 50mm 100mm ON ORIGINAL A3

REV	DATE	COMMENTS
02	4/07/2017	FOR TSG REVIEW
03	17/07/2017	FOR TSG REVIEW
04	24/07/2017	FOR DEVELOPMENT APPLICATION
05	4/08/2017	RE-ISSUE FOR DEVELOPMENT APPLICATION
06	7/08/2017	RE-ISSUE FOR DEVELOPMENT APPLICATION

DRN	CHKD	VRFD
PB	GS	
PB	GS	
PB	GS	
PB	GS	
PB	GS	

PROJECT: UPGRADE WORKS  
WAMBERAL PUBLIC SCHOOL

CLIENT: **NSW GOVERNMENT** Education  
35 Bridge Street  
SYDNEY NSW 2000

SITE: 1/13 Lea Avenue  
WAMBERAL NSW 2260

DRAWING: **MATERIAL SELECTIONS**

WORK IN FIGURED DIMENSIONS IN PREFERENCE TO SCALE. CHECK DIMENSIONS AND LEVELS ON SITE PRIOR TO THE ORDERING OF MATERIALS OR THE COMPLETION OF WORKSHOP DRAWINGS. IF IN DOUBT ASK. REPORT ALL ERRORS AND OMISSIONS.

FILENAME: 11506-Wamberal DA SET 2.pln

DRAWN: DATE: SCALES:

**PB 7/08/2017 1:100@A3**

PROJECT No: 11506 DA PHASE: 09 DRAWING No: 06 REV: 06

**EJE** architecture



# ABBREVIATIONS

BRK BRICK  
COL COLUMN - ALSO REFER TO STRUCTURAL DOCUMENTATION  
CONC CONCRETE  
CFC COMPRESSED FIBRE CEMENT - PREFINISHED  
C CARPET  
D DOOR  
DP DOWNPIPE  
FG FIXED GLASS

FL FLASHING  
GL GLASS LOUVRES  
GD GLASS DOOR  
HR HANDRAIL  
MSR METAL SHEET ROOFING  
TC TIMBER CLADDING  
WC WATER CLOSET  
W WINDOW

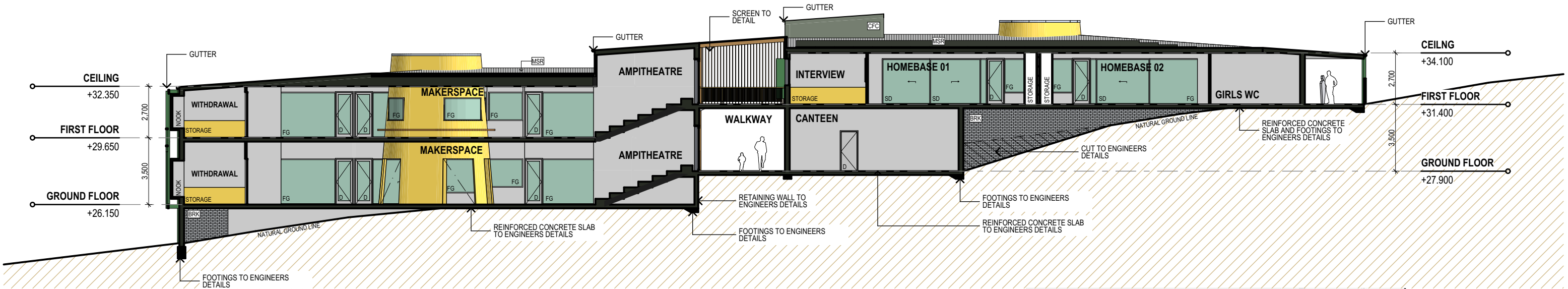

HOMEBASE - SECTION  
1:200

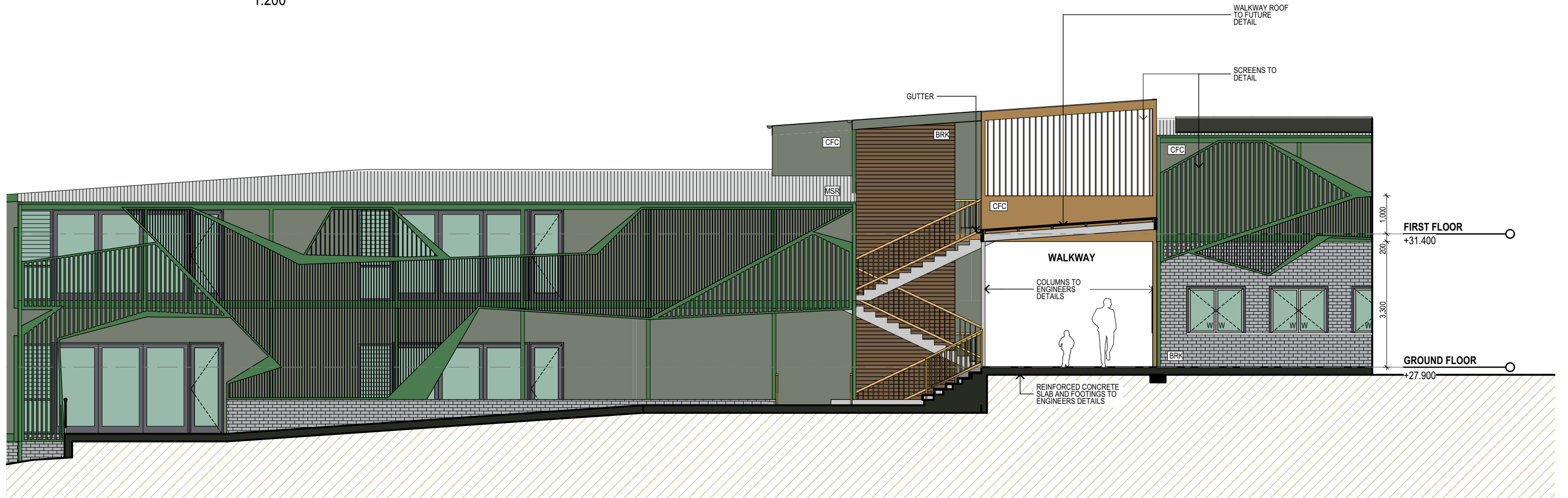

WALKWAY SECTION  
1:100

**EJE ARCHITECTURE**  
ACN 002 912 843 | ABN 62 644 649 849  
Notional Architect - Shared Office  
NSW Architects Registration No. 4438  
A 412 KING STREET, NEWCASTLE, NSW 2300  
P +61 2 4928 2353 | F +61 2 4928 3589 | E mail@eje.com.au | W www.eje.com.au

COMPLETION OF THE QUALITY ASSURANCE CHECKS IS VERIFICATION THAT THE DOCUMENT CONFORMS WITH THE REQUIREMENTS OF THE QUALITY PROJECT PLAN, WHERE THE QUALITY ASSURANCE CHECK IS INCOMPLETE THIS DOCUMENT IS PRELIMINARY FOR INFORMATION PURPOSES ONLY, OR SUCH PURPOSES AS STATED IN THE REVISION COLUMN.

THE IDEAS, INFORMATION AND CONCEPTS CONTAINED IN THIS DOCUMENT ARE THE PROPERTY OF EJE ARCHITECTURE. PHOTOCOPYING OR REPRODUCING THIS DOCUMENT AND PASSING IT ON TO OTHERS WITHOUT THE EXPRESS PERMISSION OF EJE ARCHITECTURE IS AN INFRINGEMENT OF COPYRIGHT. ©



REV	DATE	COMMENTS	DRN	CHKD	VRFD
1	4/07/2017	FOR TSG REVIEW	LE	GS	
6	17/07/2017	FOR TSG REVIEW	PB	GS	
7	24/07/2017	FOR DEVELOPMENT APPLICATION	PB	GS	
8	4/08/2017	RE-ISSUE FOR DEVELOPMENT APPLICATION	PB	GS	
9	7/08/2017	RE-ISSUE FOR DEVELOPMENT APPLICATION	PB	GS	

PROJECT: UPGRADE WORKS  
WAMBERAL PUBLIC SCHOOL

CLIENT: **NSW GOVERNMENT** Education  
35 Bridge Street  
SYDNEY NSW 2000

SITE: 1/13 Lea Avenue  
WAMBERAL NSW 2260

DRAWING: **HOMEBASE BUILDINGS - SECTION AA & DD**

WORK IN FIGURED DIMENSIONS IN PREFERENCE TO SCALE. CHECK DIMENSIONS AND LEVELS ON SITE PRIOR TO THE ORDERING OF MATERIALS OR THE COMPLETION OF WORKSHOP DRAWINGS. IF IN DOUBT ASK, REPORT ALL ERRORS AND OMISSIONS.

FILENAME: 11506-Wamberal DA SET 2.pln

DRAWN: **PB** DATE: **7/08/2017** SCALES: **1:200, 1:100@A3**

PROJECT No: **11506 DA** PHASE: **10** DRAWING No: **9** REV: **9**





# ABBREVIATIONS

BRK BRICK  
COL COLUMN - ALSO REFER TO STRUCTURAL DOCUMENTATION  
CONC CONCRETE  
CFC COMPRESSED FIBRE CEMENT - PREFINISHED  
C CARPET  
D DOOR  
DP DOWNPIPE  
FG FIXED GLASS

FL FLASHING  
GL GLASS LOUVRES  
GD GLASS DOOR  
HR HANDRAIL  
MSR METAL SHEET ROOFING  
TC TIMBER CLADDING  
WC WATER CLOSET  
W WINDOW

**NOTE**  
EXISTING PARKING TO REMAIN WITH  
NEW ACCESSABLE PARKING AND  
SPACES TO RETAIN EXISTING NUMBERS

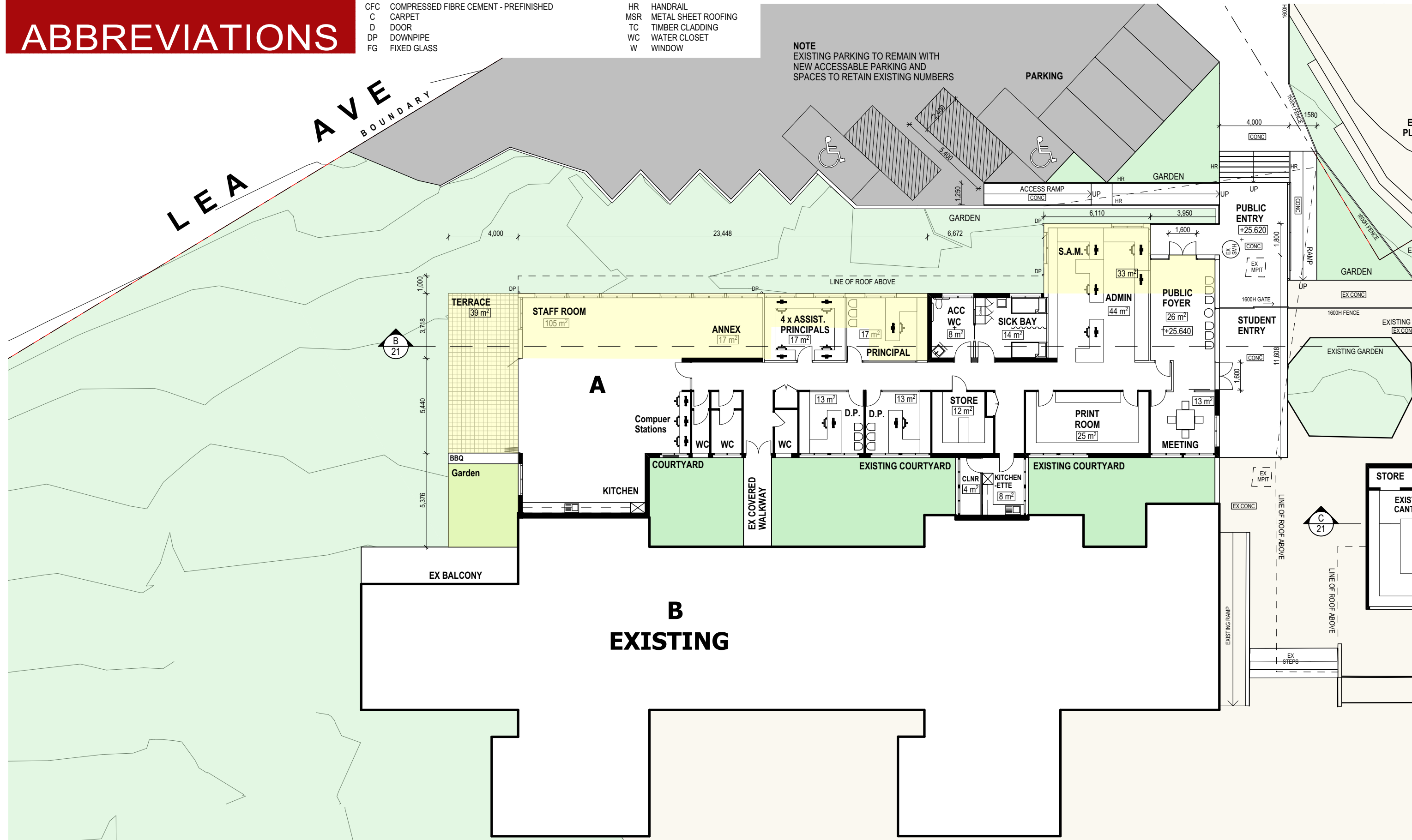

## GROUND FLOOR PLAN

1:200

REV	DATE	COMMENTS
1	4/07/2017	FOR TSG REVIEW
04	17/07/2017	FOR TSG REVIEW
05	24/07/2017	FOR DEVELOPMENT APPLICATION
06	4/08/2017	RE-ISSUE FOR DEVELOPMENT APPLICATION
07	7/08/2017	RE-ISSUE FOR DEVELOPMENT APPLICATION

DRN	CHKD	VRFD
LE	GS	
PB	GS	
PB	GS	
PB	GS	
PB	GS	

PROJECT: UPGRADE WORKS  
WAMBERAL PUBLIC SCHOOL

CLIENT: **NSW** GOVERNMENT  
Education  
35 Bridge Street  
SYDNEY NSW 2000

SITE: 1/13 Lea Avenue  
WAMBERAL NSW 2260

DRAWING: **ADMINISTRATION - GROUND  
FLOOR PLAN**

WORK IN FIGURED DIMENSIONS IN PREFERENCE TO SCALE. CHECK  
DIMENSIONS AND LEVELS ON SITE PRIOR TO THE ORDERING OF  
MATERIALS OR THE COMPLETION OF WORKSHOP DRAWINGS. IF IN  
DOUBT ASK. REPORT ALL ERRORS AND OMISSIONS.

FILENAME: 11506-Wamberal DA SET 2.pln

DRAWN: **PB** DATE: **7/08/2017** SCALES: **1:200,  
1:100@A3**

PROJECT No: **11506 DA** PHASE: **18** DRAWING No: **07** REV: **07**

**EJE** architecture



# ABBREVIATIONS

BRK BRICK  
COL COLUMN - ALSO REFER TO STRUCTURAL DOCUMENTATION  
CONC CONCRETE  
CFC COMPRESSED FIBRE CEMENT - PREFINISHED  
C CARPET  
D DOOR  
DP DOWNPIPE  
FG FIXED GLASS

FL FLASHING  
GL GLASS LOUVRES  
GD GLASS DOOR  
HR HANDRAIL  
MSR METAL SHEET ROOFING  
TC TIMBER CLADDING  
WC WATER CLOSET  
W WINDOW

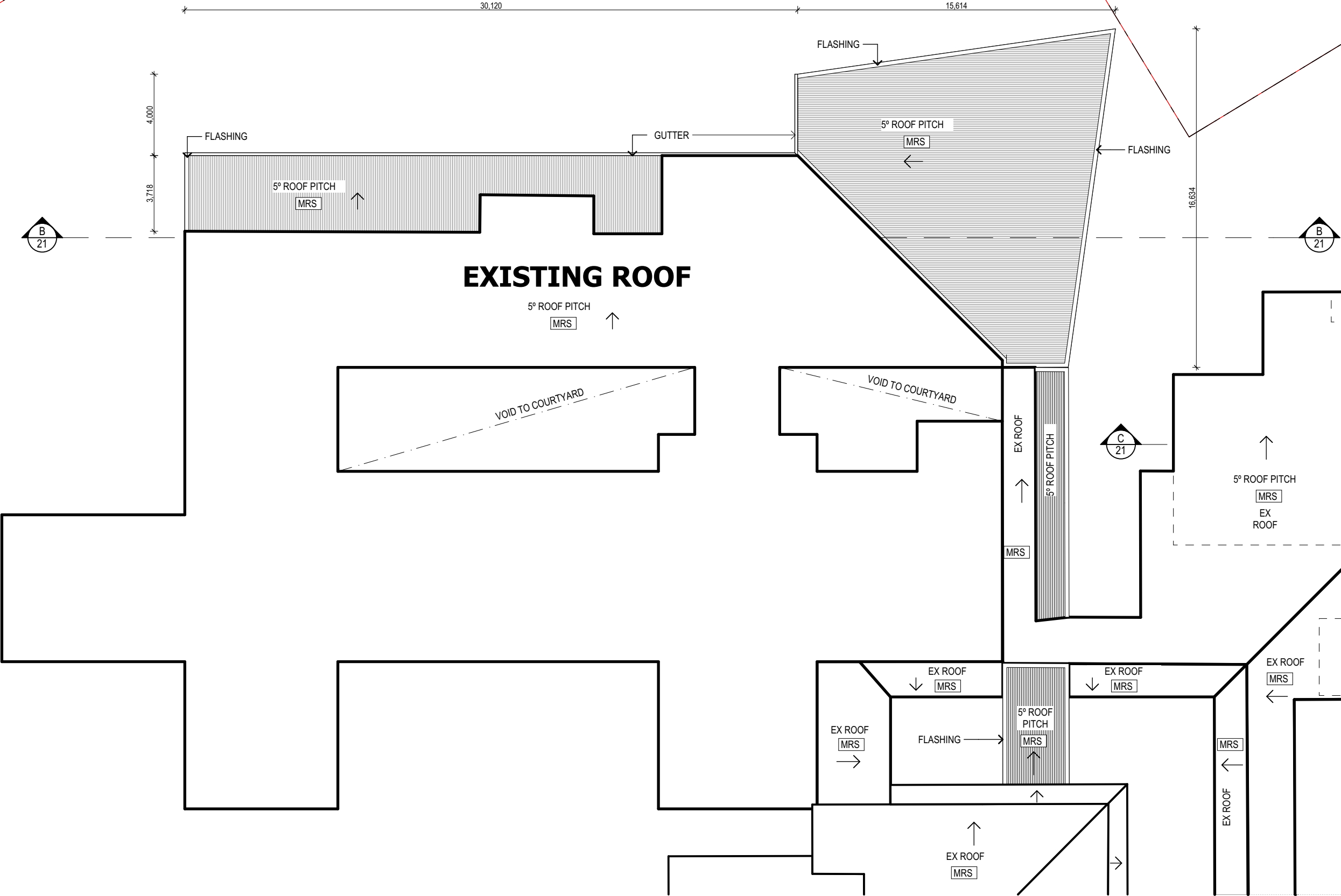

ROOF PLAN  
1:200

**EJE ARCHITECTURE**  
ACN 002 912 843 | ABN 62 644 649 849  
Notional Architect - Bernard Collins  
NSW Architects Registration No. 4438  
A 412 KING STREET, NEWCASTLE, NSW 2300  
P +61 2 4928 2353 | F +61 2 4928 3369 | E mail@eje.com.au | W www.eje.com.au

COMPLETION OF THE QUALITY ASSURANCE CHECKS IS VERIFICATION THAT THE DOCUMENT CONFORMS WITH THE REQUIREMENTS OF THE QUALITY PROJECT PLAN, WHERE THE QUALITY ASSURANCE CHECK IS INCOMPLETE THIS DOCUMENT IS PRELIMINARY FOR INFORMATION PURPOSES ONLY, OR SUCH PURPOSES AS STATED IN THE REVISION COLUMN.

THE IDEAS, INFORMATION AND CONCEPTS CONTAINED IN THIS DOCUMENT ARE THE PROPERTY OF EJE ARCHITECTURE. PHOTOCOPYING OR REPRODUCING THIS DOCUMENT AND PASSING IT ONTO OTHERS WITHOUT THE EXPRESS PERMISSION OF EJE ARCHITECTURE IS AN INFRINGEMENT OF COPYRIGHT. ©



REV	DATE	COMMENTS
1	4/07/2017	FOR TSG REVIEW
04	17/07/2017	FOR TSG REVIEW
05	24/07/2017	FOR DEVELOPMENT APPLICATION
06	4/08/2017	RE-ISSUE FOR DEVELOPMENT APPLICATION
07	7/08/2017	RE-ISSUE FOR DEVELOPMENT APPLICATION

DRN	CHKD	VRFD
LE	GS	
PB	GS	
PB	GS	
PB	GS	
PB	GS	

PROJECT: UPGRADE WORKS  
WAMBERAL PUBLIC SCHOOL

CLIENT: **NSW GOVERNMENT** Education  
35 Bridge Street  
SYDNEY NSW 2000

SITE: 1/13 Lea Avenue  
WAMBERAL NSW 2260

DRAWING: **ADMINISTRATION - ROOF PLAN**

WORK IN FIGURED DIMENSIONS IN PREFERENCE TO SCALE. CHECK DIMENSIONS AND LEVELS ON SITE PRIOR TO THE ORDERING OF MATERIALS OR THE COMPLETION OF WORKSHOP DRAWINGS. IF IN DOUBT ASK. REPORT ALL ERRORS AND OMISSIONS.

FILENAME: 11506-Wamberal DA SET 2.pln  
DRAWN: **PB** DATE: **7/08/2017**  
SCALES: **1:200, 1:100@A3**

PROJECT No.: **11506 DA** PHASE: **19** DRAWING No.: **07** REV: **07**





# ABBREVIATIONS

BRK BRICK  
COL COLUMN - ALSO REFER TO STRUCTURAL DOCUMENTATION  
CONC CONCRETE  
CFC COMPRESSED FIBRE CEMENT - PREFINISHED  
C CARPET  
D DOOR  
DP DOWNPIPE  
FG FIXED GLASS

FL FLASHING  
GL GLASS LOUVRES  
GD GLASS DOOR  
HR HANDRAIL  
MSR METAL SHEET ROOFING  
TC TIMBER CLADDING  
WC WATER CLOSET  
W WINDOW

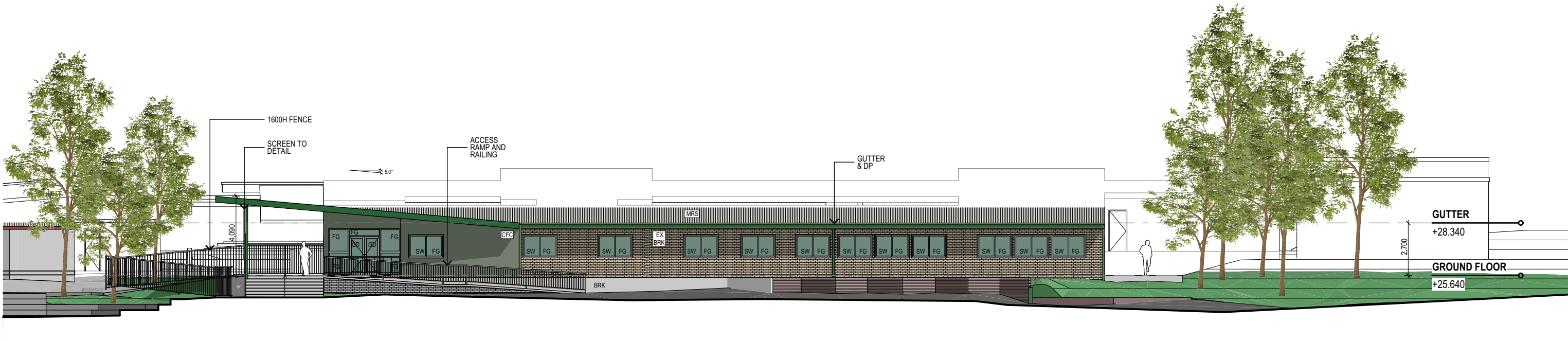

NORTHERN ELEVATION

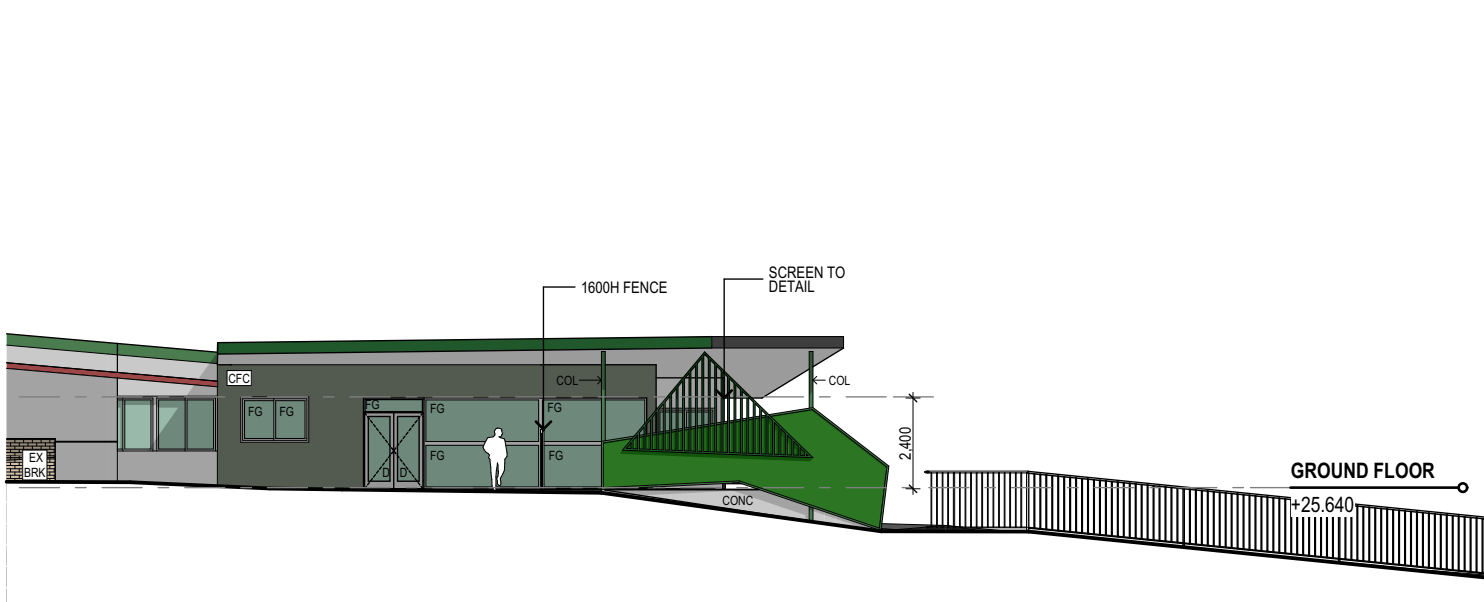

EAST ELEVATION



WEST ELEVATION



REV	DATE	COMMENTS	DRN	CHKD	VRFD
1	4/07/2017	FOR TSG REVIEW	LE	GS	
04	17/07/2017	FOR TSG REVIEW	PB	GS	
05	24/07/2017	FOR DEVELOPMENT APPLICATION	PB	GS	
06	4/08/2017	RE-ISSUE FOR DEVELOPMENT APPLICATION	PB	GS	
07	7/08/2017	RE-ISSUE FOR DEVELOPMENT APPLICATION	PB	GS	



# ABBREVIATIONS

BRK BRICK  
COL COLUMN - ALSO REFER TO STRUCTURAL DOCUMENTATION  
CONC CONCRETE  
CFC COMPRESSED FIBRE CEMENT - PREFINISHED  
C CARPET  
D DOOR  
DP DOWNPIPE  
FG FIXED GLASS

FL FLASHING  
GL GLASS LOUVRES  
GD GLASS DOOR  
HR HANDRAIL  
MSR METAL SHEET ROOFING  
TC TIMBER CLADDING  
WC WATER CLOSET  
W WINDOW



ADMINISTRATION - SECTION BB

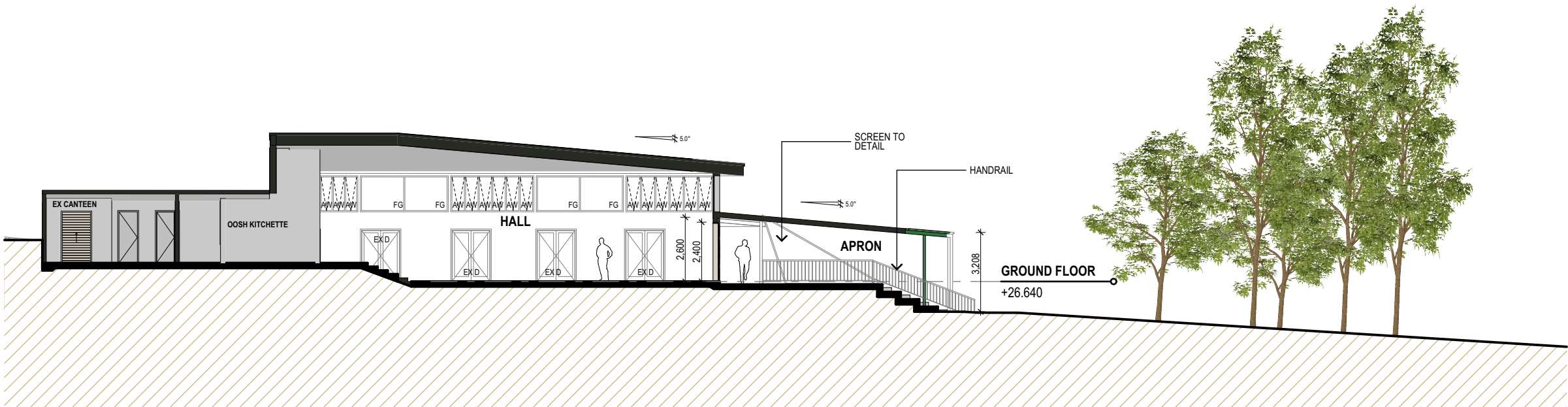

HALL - SECTION CC

**EJE ARCHITECTURE**  
ACN 002 912 843 | ABN 62 644 649 849  
Nominated Architect - Bernard Collins  
NSW Architects Registration No. 4438  
A: 412 KING STREET, NEWCASTLE, NSW 2300  
P: +61 2 4928 2353 | F: +61 2 4928 3069 | E: mail@eje.com.au | W: www.eje.com.au

COMPLETION OF THE QUALITY ASSURANCE CHECKS IS VERIFICATION THAT THE DOCUMENT CONFORMS WITH THE REQUIREMENTS OF THE QUALITY PROJECT PLAN. WHERE THE QUALITY ASSURANCE CHECK IS INCOMPLETE THIS DOCUMENT IS PRELIMINARY FOR INFORMATION PURPOSES ONLY, OR SUCH PURPOSES AS STATED IN THE REVISION COLUMN.

THE IDEAS, INFORMATION AND CONCEPTS CONTAINED IN THIS DOCUMENT ARE THE PROPERTY OF EJE ARCHITECTURE. PHOTOCOPYING OR REPRODUCING THIS DOCUMENT AND PASSING IT ON TO OTHERS WITHOUT THE EXPRESS PERMISSION OF EJE ARCHITECTURE IS AN INFRINGEMENT OF COPYRIGHT. ©



REV	DATE	COMMENTS	DRN	CHKD	VRFD
1	4/07/2017	FOR TSG REVIEW	LE	GS	
04	17/07/2017	FOR TSG REVIEW	PB	GS	
05	24/07/2017	FOR DEVELOPMENT APPLICATION	PB	GS	
06	4/08/2017	RE-ISSUE FOR DEVELOPMENT APPLICATION	PB	GS	
07	7/08/2017	RE-ISSUE FOR DEVELOPMENT APPLICATION	PB	GS	

PROJECT: UPGRADE WORKS  
WAMBERAL PUBLIC SCHOOL

CLIENT: **NSW GOVERNMENT** Education  
35 Bridge Street  
SYDNEY NSW 2000

SITE: 1/13 Lea Avenue  
WAMBERAL NSW 2260

DRAWING: **ADMINISTRATION AND HALL  
- SECTIONS**

WORK IN FIGURED DIMENSIONS IN PREFERENCE TO SCALE. CHECK DIMENSIONS AND LEVELS ON SITE PRIOR TO THE ORDERING OF MATERIALS OR THE COMPLETION OF WORKSHOP DRAWINGS. IF IN DOUBT ASK, REPORT ALL ERRORS AND OMISSIONS.

FILENAME: 11506-Wamberal DA SET 2.pln

DRAWN: **PB** DATE: **7/08/2017** SCALES: **1:100@A3**

PROJECT No: **11506 DA** PHASE: **21** DRAWING No: **07** REV: **07**

**EJE** architecture



# ABBREVIATIONS

BRK BRICK  
COL COLUMN - ALSO REFER TO STRUCTURAL DOCUMENTATION  
CONC CONCRETE  
CFC COMPRESSED FIBRE CEMENT - PREFINISHED  
C CARPET  
D DOOR  
DP DOWNPIPE  
FG FIXED GLASS

FL FLASHING  
GL GLASS LOUVRES  
GD GLASS DOOR  
HR HANDRAIL  
MSR METAL SHEET ROOFING  
TC TIMBER CLADDING  
WC WATER CLOSET  
W WINDOW

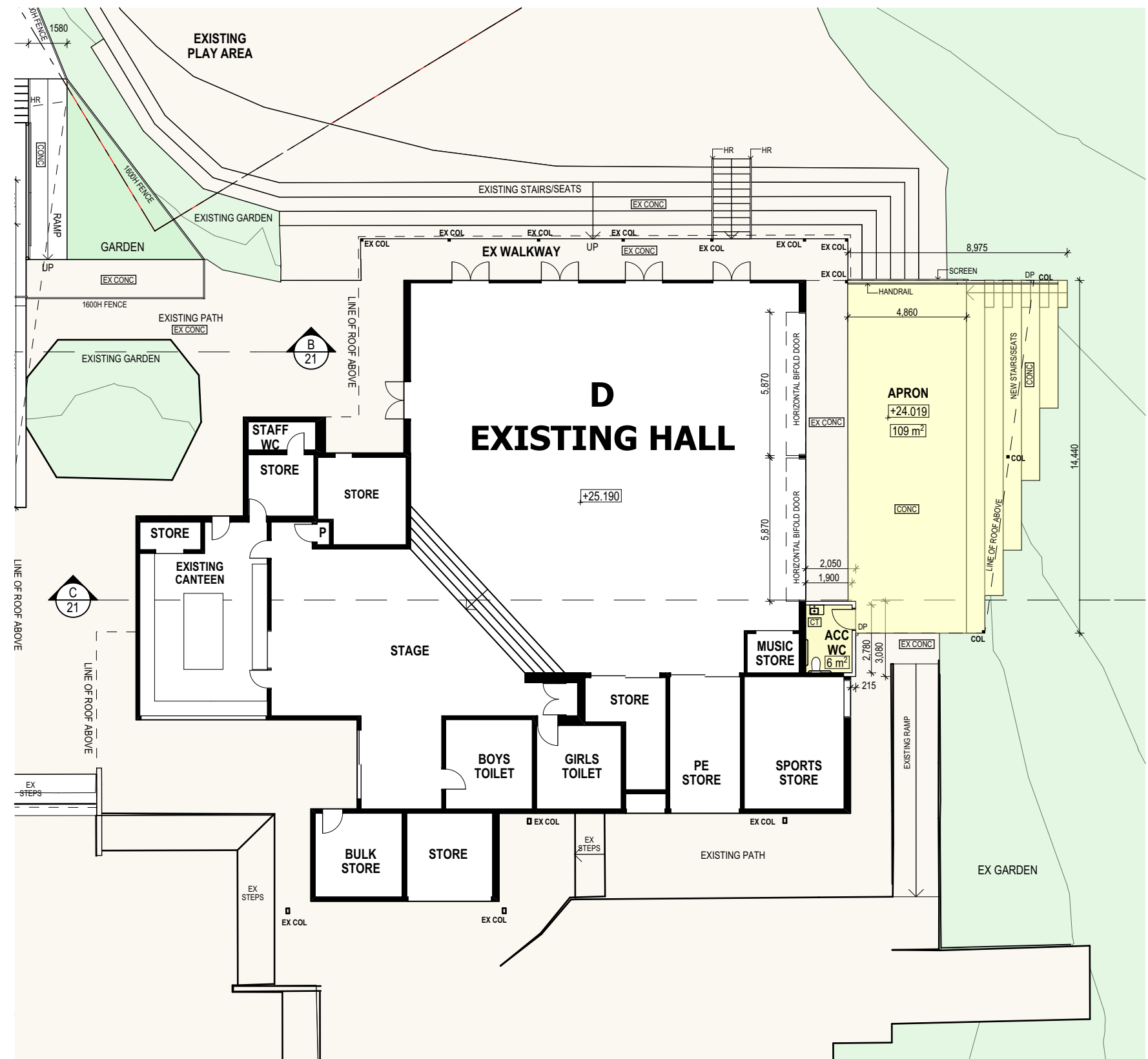

HALL GROUND FLOOR PLAN  
1:200

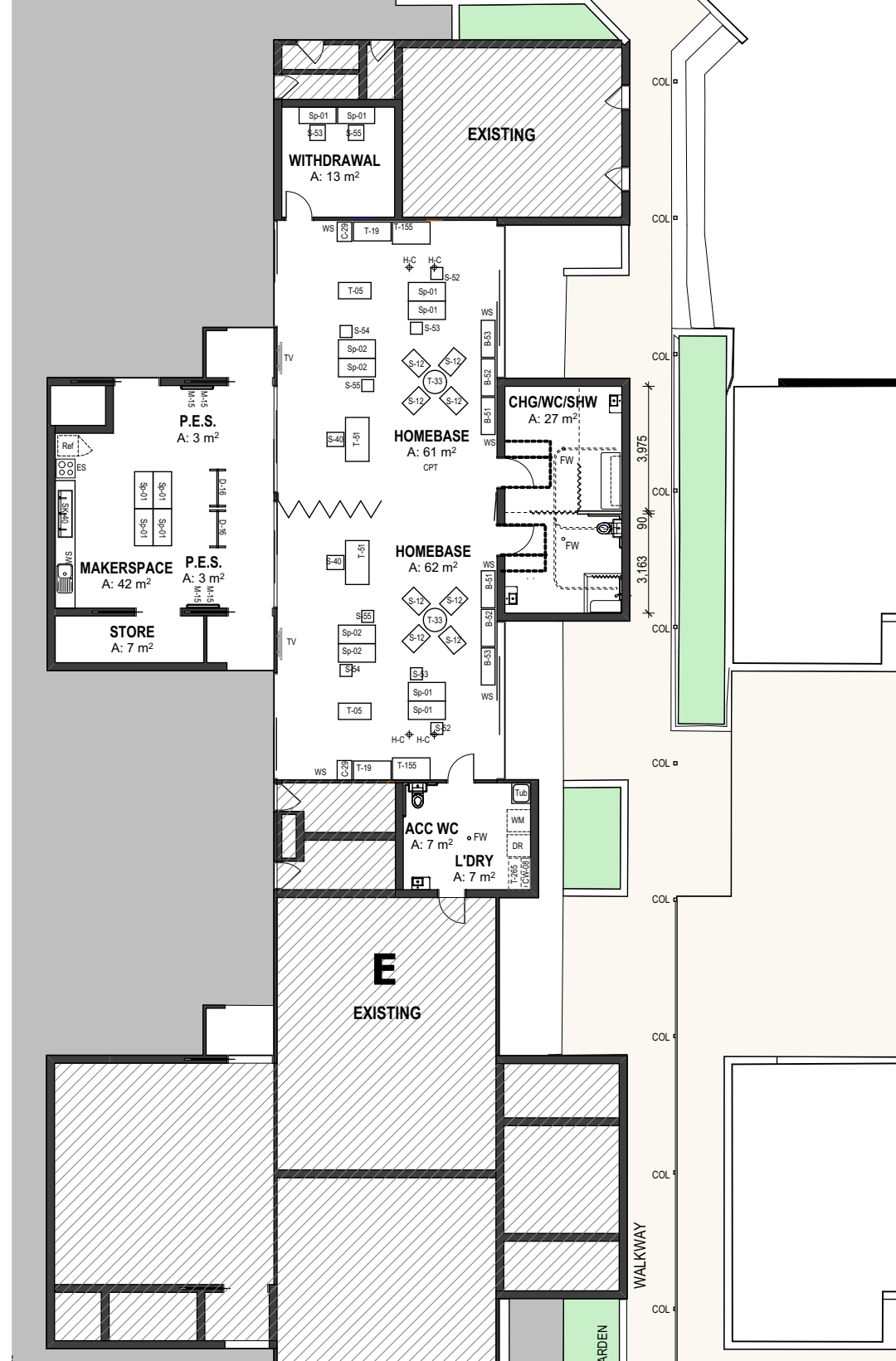

SPED GROUND FLOOR PLAN  
1:200



REV	DATE	COMMENTS
1	4/07/2017	FOR TSG REVIEW
04	17/07/2017	FOR TSG REVIEW
05	24/07/2017	FOR DEVELOPMENT APPLICATION
06	4/08/2017	RE-ISSUE FOR DEVELOPMENT APPLICATION
07	7/08/2017	RE-ISSUE FOR DEVELOPMENT APPLICATION

DRN	CHKD	VRFD
LE	GS	
PB	GS	
PB	GS	
PB	GS	
PB	GS	



# ABBREVIATIONS

BRK BRICK  
COL COLUMN - ALSO REFER TO STRUCTURAL DOCUMENTATION  
CONC CONCRETE  
CFC COMPRESSED FIBRE CEMENT - PREFINISHED  
C CARPET  
D DOOR  
DP DOWNPIPE  
FG FIXED GLASS

FL FLASHING  
GL GLASS LOUVRES  
GD GLASS DOOR  
HR HANDRAIL  
MSR METAL SHEET ROOFING  
TC TIMBER CLADDING  
WC WATER CLOSET  
W WINDOW

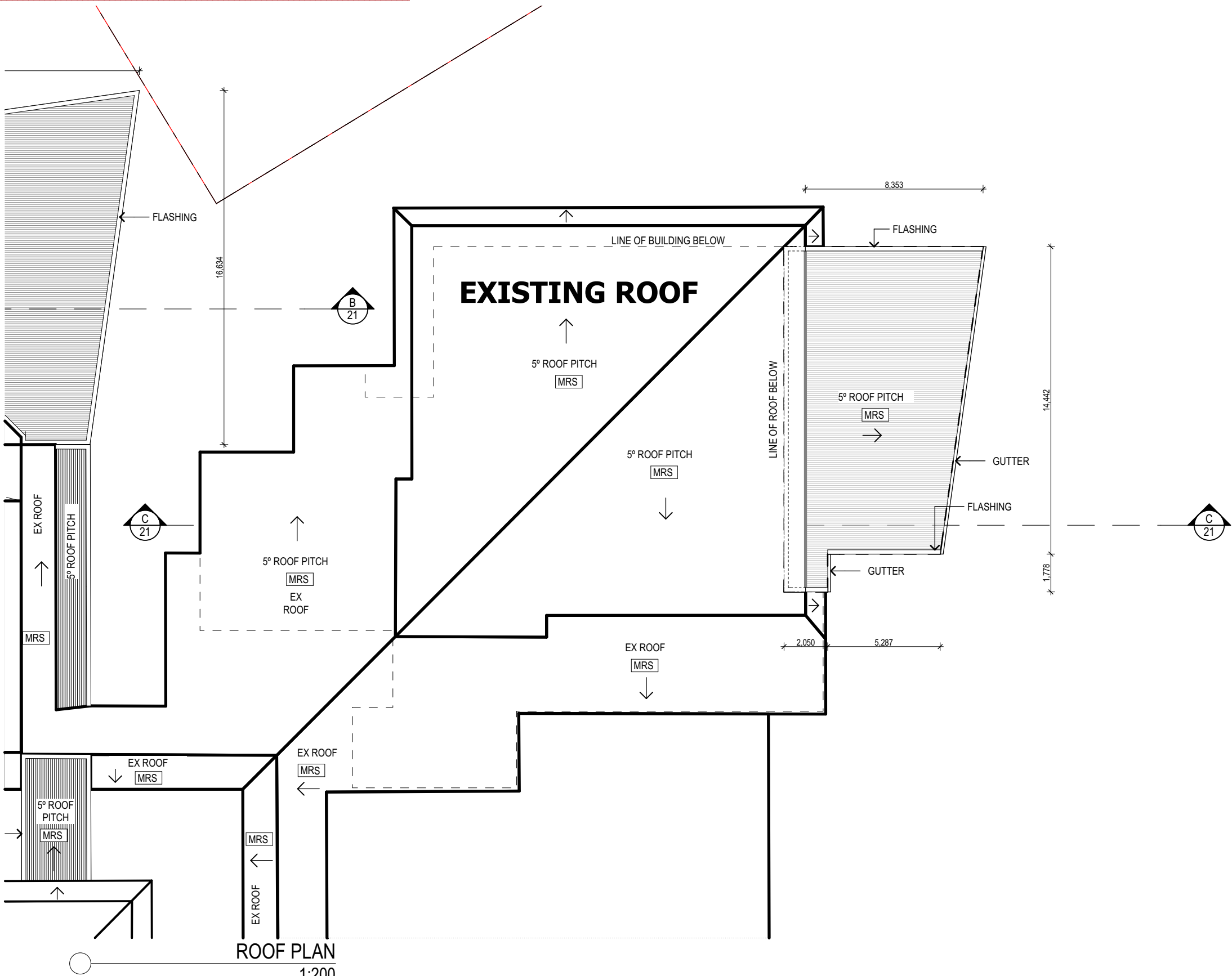

REV	DATE	COMMENTS	DRN	CHKD	VRFD
1	4/07/2017	FOR TSG REVIEW	LE	GS	
04	17/07/2017	FOR TSG REVIEW	PB	GS	
05	24/07/2017	FOR DEVELOPMENT APPLICATION	PB	GS	
06	4/08/2017	RE-ISSUE FOR DEVELOPMENT APPLICATION	PB	GS	
07	7/08/2017	RE-ISSUE FOR DEVELOPMENT APPLICATION	PB	GS	

## ABBREVIATIONS

BRK	BRICK	FL	FLASHING
COL	COLUMN - ALSO REFER TO STRUCTURAL DOCUMENTATION	GL	GLASS LOUVRES
CONC	CONCRETE	GD	GLASS DOOR
CFC	COMPRESSED FIBRE CEMENT - PREFINISHED	HR	HANDRAIL
C	CARPET	MSR	METAL SHEET ROOFING
D	DOOR	TC	TIMBER CLADDING
DP	DOWNPIPE	WC	WATER CLOSET
FG	FIXED GLASS	W	WINDOW

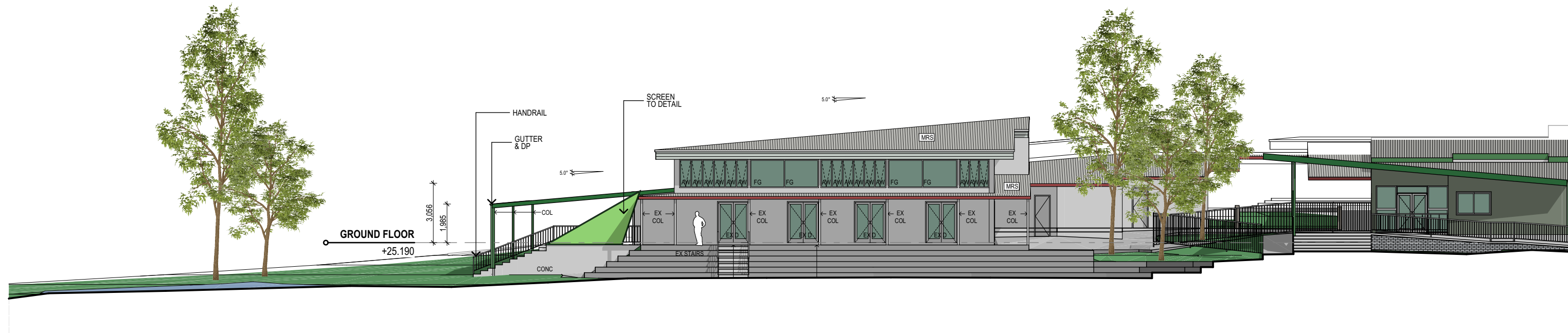

NORTH ELEVATION

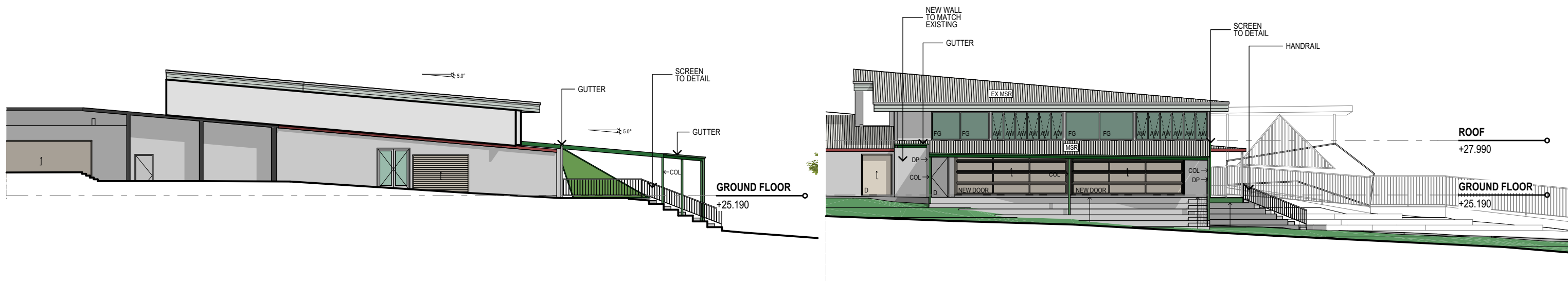

SOUTH ELEVATION

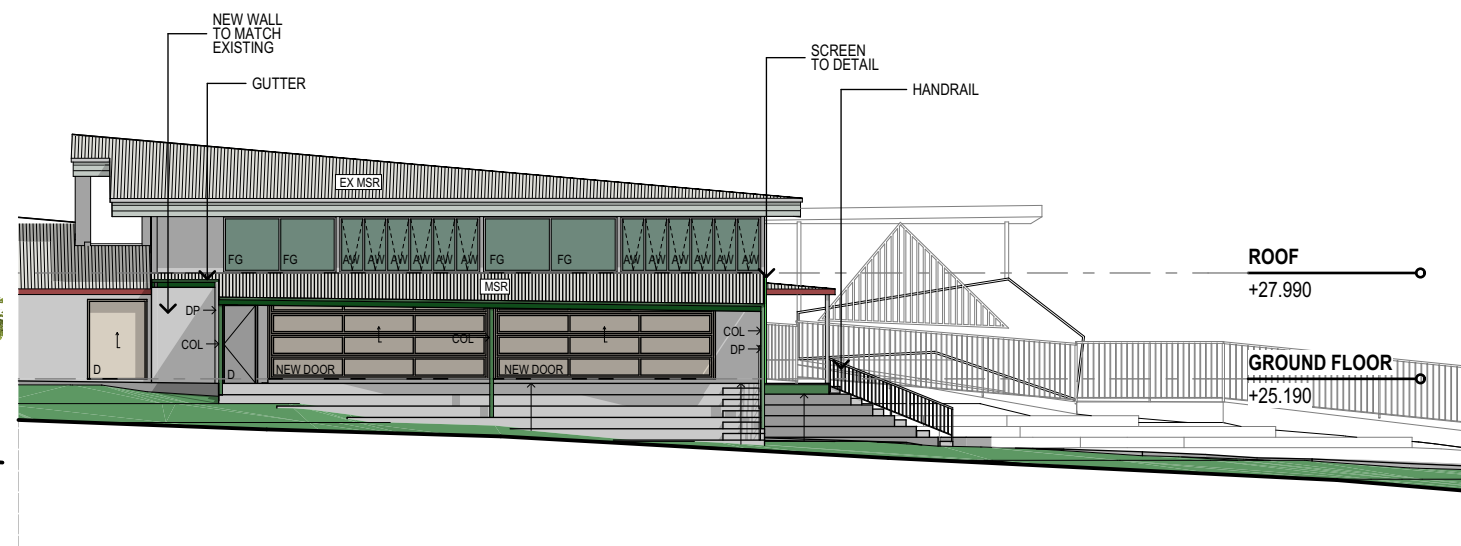

EAST ELEVATION

REV	DATE	COMMENTS	DRN	CHKD	VRFD
1	17/07/2017	FOR TSG REVIEW	LE	GS	
02	24/07/2017	FOR DEVELOPMENT APPLICATION	PB	GS	
03	4/08/2017	RE-ISSUE FOR DEVELOPMENT APPLICATION	PB	GS	
04	7/08/2017	RE-ISSUE FOR DEVELOPMENT APPLICATION	PB	GS	



NEW ROOF



Jun-21-9am  
1:1000



REV	DATE	COMMENTS	DRN	CHKD	VRFD
1	24/07/2017	FOR DEVELOPMENT APPLICATION	LE	GS	
02	4/08/2017	RE-ISSUE FOR DEVELOPMENT APPLICATION			
03	7/08/2017	RE-ISSUE FOR DEVELOPMENT APPLICATION			

PROJECT: UPGRADE WORKS  
WAMBERAL PUBLIC SCHOOL

CLIENT: **NSW GOVERNMENT** Education  
35 Bridge Street  
SYDNEY NSW 2000

SITE: 1/13 Lea Avenue  
WAMBERAL NSW 2260

DRAWING: **SHADOW DIAGRAM - JUNE 21, 9am**

WORK IN FIGURED DIMENSIONS IN PREFERENCE TO SCALE. CHECK DIMENSIONS AND LEVELS ON SITE PRIOR TO THE ORDERING OF MATERIALS OR THE COMPLETION OF WORKSHOP DRAWINGS. IF IN DOUBT ASK, REPORT ALL ERRORS AND OMISSIONS.

FILENAME: 11506-Wamberal DA SET 2.pln

DRAWN: **PB** DATE: **7/08/2017** SCALES: **1:1000@A3**

PROJECT No: **11506 SK** PHASE: **25** DRAWING No: **25** REV: **03**

NEW ROOF

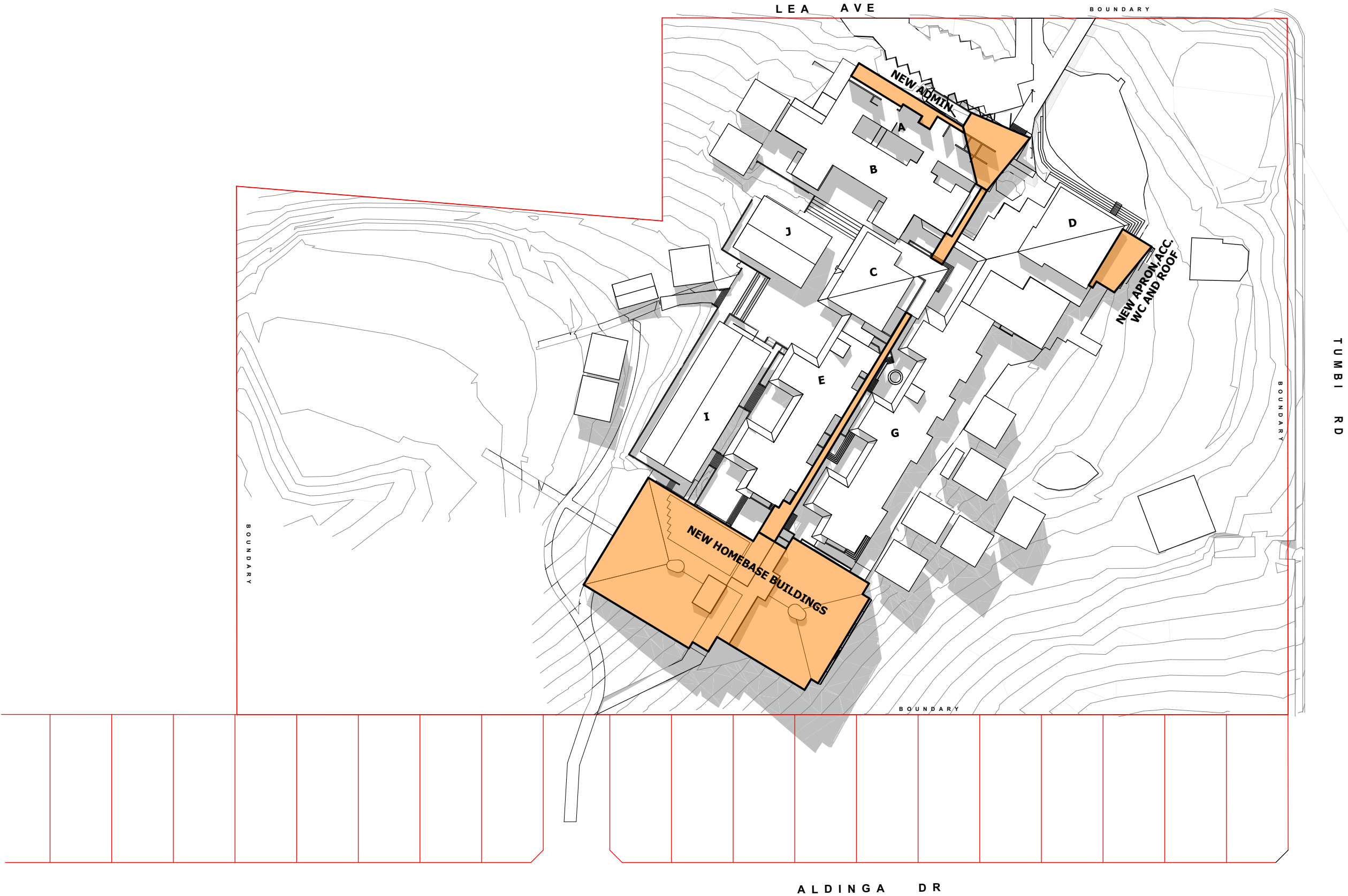

Jun-21-12noon  
1:1000



REV	DATE	COMMENTS	DRN	CHKD	VRFD
1	24/07/2017	FOR DEVELOPMENT APPLICATION	LE	GS	
02	4/08/2017	RE-ISSUE FOR DEVELOPMENT APPLICATION			
03	7/08/2017	RE-ISSUE FOR DEVELOPMENT APPLICATION			

PROJECT: UPGRADE WORKS  
WAMBERAL PUBLIC SCHOOL

CLIENT: **NSW GOVERNMENT** Education  
35 Bridge Street  
SYDNEY NSW 2000

SITE: 1/13 Lea Avenue  
WAMBERAL NSW 2260

DRAWING: **SHADOW DIAGRAM - JUNE  
21, 12 NOON**

WORK IN FIGURED DIMENSIONS IN PREFERENCE TO SCALE. CHECK DIMENSIONS AND LEVELS ON SITE PRIOR TO THE ORDERING OF MATERIALS OR THE COMPLETION OF WORKSHOP DRAWINGS. IF IN DOUBT ASK, REPORT ALL ERRORS AND OMISSIONS.

FILENAME: 11506-Wamberal DA SET 2.pln  
DRAWN: **PB** DATE: **7/08/2017** SCALES: **1:1000@A3**

PROJECT No: **11506 SK** PHASE: **26** DRAWING No: **03** REV: **03**



NEW ROOF

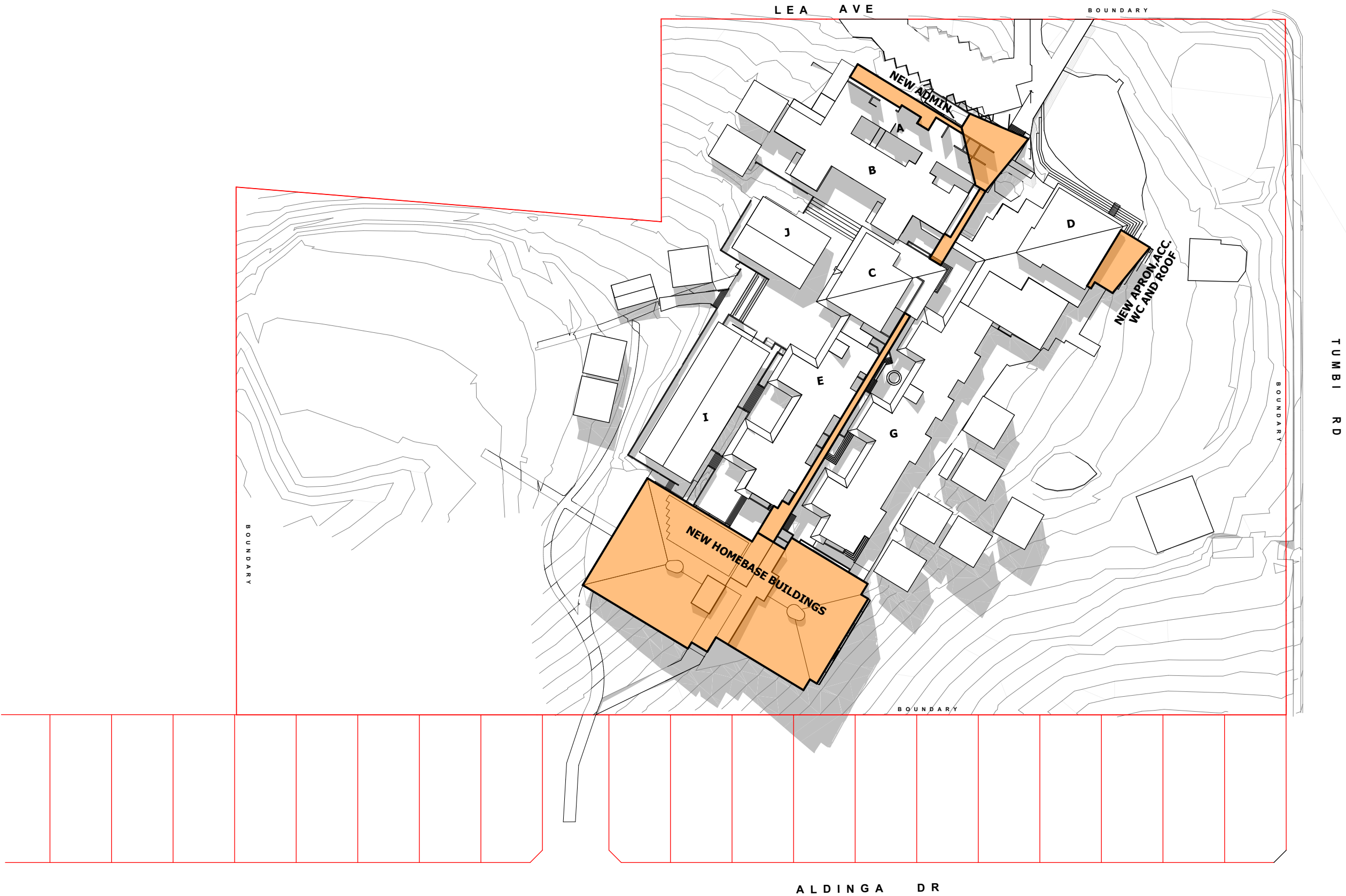

Jun-21-12noon  
1:1000



REV	DATE	COMMENTS	DRN	CHKD	VRFD
1	24/07/2017	FOR DEVELOPMENT APPLICATION	LE	GS	
02	4/08/2017	RE-ISSUE FOR DEVELOPMENT APPLICATION			
03	7/08/2017	RE-ISSUE FOR DEVELOPMENT APPLICATION			



# SITE PLAN | 01

## WAMBERAL PUBLIC SCHOOL

### FENCELINE APZ

APZ ESTABLISHED ALONG FENCE LINE TO SEPARATE ITS CONNECTIVITY TO VEGETATION WITHIN THE SCHOOL. REMOVE STOCKPILES OF VEGETATION. (WIDTH OF APZ TO BE DETERMINED).

### REMNANT VEGETATION

FORMALISED PATH TO REDUCE ACCESS OF PEOPLE OVER THE NATURAL VEGETATION REMNANT AREA TO THE WEST OF THE PROPOSED BUILDINGS TO REDUCE DISTURBANCE

### ACCESS

MAINTENANCE ROAD CONNECTING TO WESTERN PLAYING FIELD UPGRADED TO A STD. SUITABLE FOR RRFS FIRE FIGHTING VEHICLES

### FRONT ENTRY

EXISTING PATHS REMOVED WITH PARKING BAYS REINSTATED. CANOPY PLANTING OF GLOCHIDION FERDINANDI WITH MASS PLANTING OF LOW GRASSES AND GROUND-COVERS BENEATH

### NOTES:

- CONSIDER USE OF NEST BOXES TO COMPENSATE LOSS OF HOLLOWS AT A RATE OF 2 NEST BOXES / HOLLOW LOST (REFER ECOLOGICAL ASSESSMENT)
- ERECT SILT FENCING ROUND ALL SITE WORKS IN ACCORDANCE WITH COUNCIL EROSION AND SEDIMENT CONTROL POLICY
- STDS FOR APZ [WWW.RFS.NSW.GOV.AU](http://WWW.RFS.NSW.GOV.AU)

### LEGEND

- EXISTING TREE TO BE REMOVED.
- EXISTING TREE TO BE RETAINED.
- NEW TREE  
REFER PLANT SCHEDULE
- MASS PLANTING OF LOW GRASSES  
GROUNDCOVERS AND FEATURE PLANTS
- NEW CONCRETE PAVING
- EXISTING CONCRETE PATH TO BE RETAINED
- EXISTING PATHS TO BE REMOVED
- APZ ZONE  
(REFER NOTE)
- APZ
- AREA TO BE TURFED AFTER NEW CONSTRUCTION WORKS AND REMOVAL OF EXISTING PATHS. DEMOUNTABLES. ADDITIONAL TREE PLANTING WHERE REQUIRED

### IMPROVED LINKAGES

1800MM WIDE NEW PATHS PROVIDE IMPROVED LINKAGES THROUGH THE SITE

### WILDLIFE CORRIDOR

RETAIN WILDLIFE CORRIDOR OF INTERCONNECTED TREE CANOPY (2-5M SEPARATION) ALONG THE SOUTHERN BOUNDARY AND WITH 5M WIDE STRIP OF UNDERSTORY ALLOWED TO REGROW. supplement PLANTING WITH ENDEMIC TREE SPECIES (SPOTTED GUM, GREY IRONBARK, BLACK-BUTT) TO COMPENSATE FOR THE LOSS OF CONNECTIVITY CAUSED BY TREE REMOVAL

### ASSET PROTECTION ZONE:

- MANUAL MAINTENANCE PROGRAM FOR MANUAL REMOVAL OF FIRE FUELS
- GRASS TO BE KEPT MOWN SHORT
- PRUNE OR REMOVE TREES SO NO CONTINUOUS CANOPY (CROWNS TO BE SEPARATED BY 2 - 5M)
- REMOVE UNDERSTORY TREES/SHRUBS LESS THAN 3M IN HEIGHT
- REMOVAL OF SIGNIFICANT NATIVE SPECIES TO BE AVOIDED.
- RETAIN ALL LARGER TREES INCLUDING ALL HOLLOW BEARING AND NEWT BOX TREES WHERE FEASIBLE.
- [WWW.RFS.NSW.GOV.AU](http://WWW.RFS.NSW.GOV.AU)

### LINK TO BUS STOP

EXISTING PATH WIDENED TO 3M WITH CANOPY ABOVE RETAINED

### PROJECT:

**WAMBERAL PUBLIC SCHOOL**

### SITE:

**1/13 LEA AVENUE  
WAMBERAL, NSW**

### CLIENT:

**NSW GOVERNMENT  
EDUCATION**

### DRAWN BY:

KRH

### DATE:

24.07.17

### PHASE:

DA

### JOB NUMBER:

11506.5

### SCALE @ A3: REV:

1:1000 B



